Art-trends.com

twitter

ART TRENDS

YUHUA WANG
Peintre chinois

Editée par ART TRENDS - Dépôt légal à parution
Directeur publication: Alian Kuropatwa - Rédacteur en Chef: - Emmanuel Garin - rédacteur en chef adjoint: Alain le Gall
art.trends.media@gmail.com- Tél : 07.58.86.64.90

YUHUA WANG – peintre chinois

Par Art-Trends

Ever studied at Shandong Normal University and Central Academy of Fine Arts Member of China Beauty Association Deputy Director of Comprehensive Materials Painting Art Committee of Shandong Artists Association Director of the Teaching and Research Section of Jinan University

Solo exhibition

2019
Seems like it is-Wang Yuhua's work exhibition (798U Gallery, Beijing)

YUHUA WANG

Across the Cloud 2018-Wang Yuhua's Works Exhibition (Weihai)

2017
Taiwan One Ticket Ticket Painting Space | piaopiao & Art Gallery Solo Exhibition (Taipei)

YUH1

Beijing 798 Art Space Solo Exhibition (Beijing)

2016
Today Art Museum Solo Exhibition (Beijing)
Beijing Jindu Art Center Solo Exhibition (Beijing)
Solo Exhibition of Zhongyi Building, Jing'an District, Shanghai (Shanghai)
B07.NUOART Solo Exhibition in Beijing 798 Art District (Beijing)

2015
Solo Exhibition of Jinan Circle Art Museum (Jinan)

Group exhibition

2019 Pearl of the Silk Road-Modern Chinese Mural Painting Exhibition (Beijing Prince Gong's Mansion)
2019 Art Xiamen
2019 Selected for the 8th Beijing International Biennale
2019 Big Artist Summer Exhibition Shanghai Art Museum
2019 China-Korea International Exchange Exhibition Qingyang County Cultural Activity Center, Chungcheongnam-do, South Korea
2019 Baolong Art Award Beautiful Home Baolong New Painting Award Selected Exhibition Shanghai Baolong Art Museum

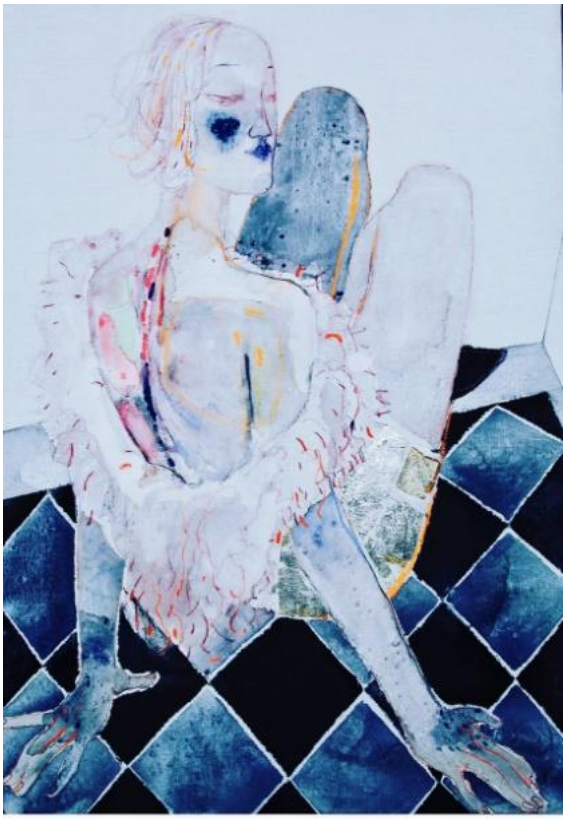

YUH2

YUH3

2018 Shanghai Art Fair (Shanghai)
2018 Concepts and Presentations-2018 Oil Painting Language Development Nomination Exhibition (Shandong Art Museum)
2018 "Between There and Nothing" Invitation Exhibition of Famous Chinese Calligraphers and Calligraphers (Hubei Yunmeng)
2018 Vision. Unbounded-China Contemporary Comprehensive Materials Painting Exhibition (Zhangjiagang Art Museum)
More than just seeing in 2018-Roving Exhibition of New Realism Ink and Wash Research Exhibition (Beijing, Nanjing, Jinan)
2018 Lijing International Art Exhibition (Weifang)
2018 Art Xiamen (Xiamen)
2018 Liberal Arts Collection-New Ink Painting (Shenzhen)
2018 Time Fragment-Group of Eight Exhibition (798U Gallery)
The 6th National Youth Art Exhibition 2018

2017 Art Xiamen (Xiamen)
2017 Art Beijing (Beijing)
2017 Art Taipei (Taipei)
2017 Nomination Exhibition of Contemporary Meticulous Ink and Wash Young Artists of Beijing Theron Cement Warehouse-Comprehensive Performance Session (Beijing)
Future Visibility 2017-National Young Artists Nomination Exhibition (Chongqing)

YUH4

YUH5

Their Vision in 2017-Exhibition of Chinese Contemporary Outstanding Female Artists
2017 Out of the Environment-Li Na, Wang Yuhua, Dai Ruixue Contemporary Art Exhibition (Shanghai Eight Gallery)

2016 Art Qingdao (Qingdao)
2016 Taipei Art Fair (Taipei)
2016 Art Xiamen (Xiamen)

Art Beijing 2016 (Beijing)
2015 Icebreaker·Times First Contemporary Ink Invitational Exhibition (Beijing, Shandong, Shanghai, Nanjing, Guangzhou)
Selected for the 4th, 5th and 6th National Youth Art Exhibition
Selected for the 11th (Nomination for Awards), 12th and 13th National Art Exhibitions

YUH6

YUH7

Apprenez à **investir** efficacement dans l'art avec **ART TRENDS** et **découvrez les artistes** que Art Trends met en avant.

ART TRENDS vous propose également de suivre les expositions de musées, de galeries d'art, mais aussi de certaines ventes aux enchères.

Retrouvez cet artiste dans la rubrique DECOUVERTE D'ARTISTES sur ART-TRENDS.COM:

Nos lettres sont diffusées en numérique sur : Infobrandtrade.com et sur le réseau boutique **orange-SFR et Fnac Darty**

Tel: 07 58 86 64 90
ou 06 75 61 24 91
art.trends.media@gmail.com

ECONOMIE-ENTREPRISE-THEME D'INVESTISSEMENT

infobrandtrade.com

ACTION FUTURE et FUTUReSAVE	CROISSANCE INVESTISSEMENT	PATRIMOINE & MARCHES	AGRO MUNDI
Bourse Entreprises cotées Techniques boursières Analyse Technique Matières premières	**Entreprises non cotées** **capital Investissement** Crowdfunding Business Angels Fonds	**Patrimoine** Immobilier SCPI FIP/FCPI placements divers: forêt, vignobles, vin, or	**Agriculture** Entreprise agricole et agro-alimentaire

Dossiers SPECIAUX :
Ex: Dossier Cybersécurité

Prestige Traditions

Présentation des produits et vente de produits **Made In France**: mode/maroquinerie/bijouterie/horlogerie/cosmétique

Tél: 07 58 86 64 90-actionfuturemag@gmail.com

infobrandtrade.com

Les lettres d'informations et produits d'entreprises

Tel: 07 58 86 64 90

MAGAZINE

Action > FUTURE

Lettres

Lettre **FUTUReSAVE** et **STOCKS FUTURE**

Lettre **CROISSANCE INVESTISSEMENT**

Lettre **PATRIMOINE & MARCHES**

Lettre **AGRO MUNDI**

www.action-future.com et www.stocks-future.com (english)
www.croissanceinvestissement.com
www.patrimoine-marches.com //www.agro-mundi.com

ACHETEZ nos lettres et produits d'entreprises sur notre site:

INFOBRANDTRADE.COM